D'ALMA PORTUGUESA
REAL ESTATE

+351 289 587 578
dalmaportuguesa.com

€ 495 000 | Ref. AR37-110 |

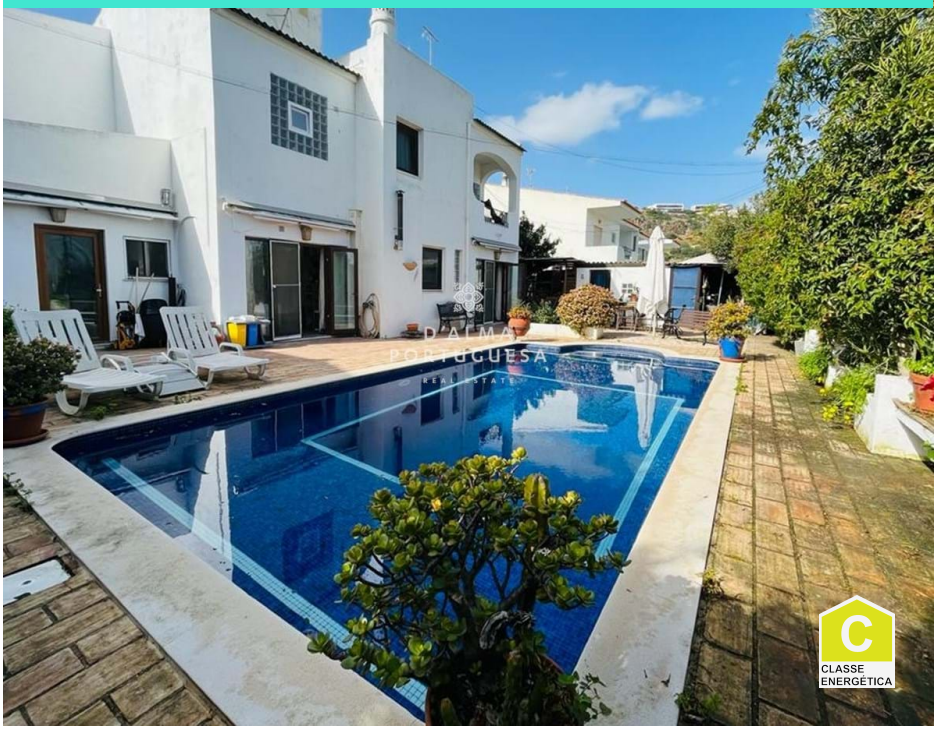

4	4	232 m2	503 m2	✔	✔	1981

4 bedroom villa with swimming pool in Orada for sale in Albufeira

Villa located in a quiet area in Várzea da Orada, a few minutes from Albufeira Marina and S.Rafael beach.
This villa consists of two floors in which are 4 bedrooms, two of them en suite and with balconies, 4 bathrooms, living room with fireplace, dining room, kitchen in Open space and a terrace on the upper floor.

The outside features a leisure area with garden, barbecue and private pool.

Adjacent to the villa is an annex with access to the interior / exterior of the house, having a kitchenette, a bedroom and bathroom.

AMI: 14347 | Sitio Vale da Azinheira , Estrada Toy 70, Edifício Cera, Loja R/C

TEL: +351 289 587 578 | Email: info@aportuguesaimobiliaria.com

Powered by Proppy.pt