D'ALMA PORTUGUESA
REAL ESTATE

+351 289 587 578
dalmaportuguesa.com

€2 500 000 | Ref. SL26-119 |

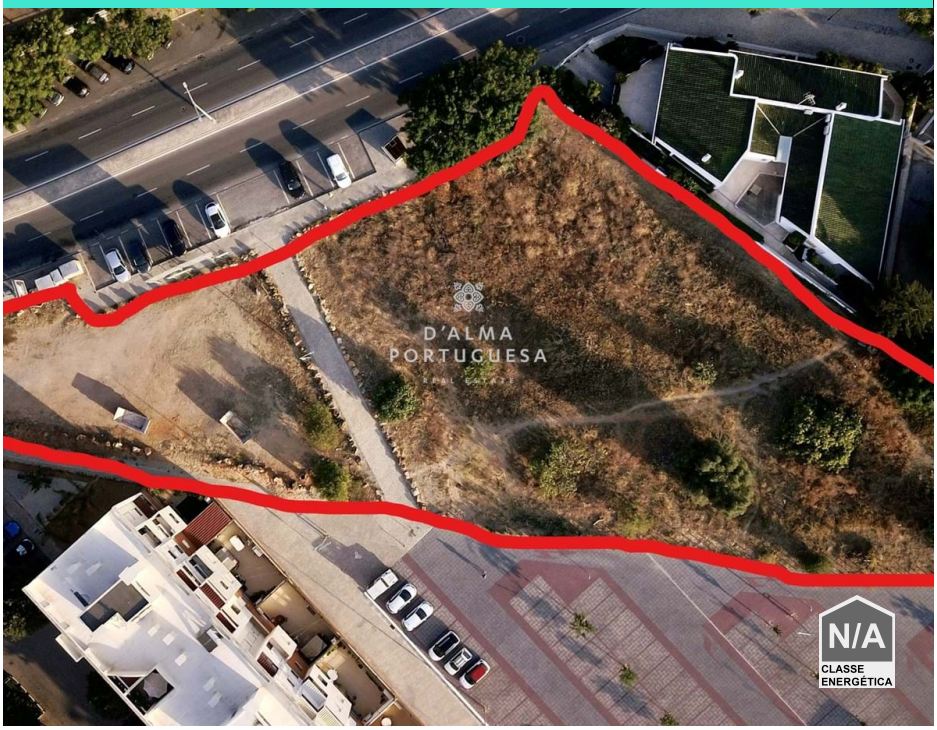

0

2500 m2

Land with Construction Feasibility in the center of Loulé

Land with feasibility construction, block / s of apartments, in the city center of Loulé.

This land is located in the Loulé City Center 650M from loulé market, next to all amenities, restaurants, supermarkets, public offices and all access.

Total construction area allowed by the MDP at the moment 2500m2, with process in approval in the chamber.

The visible proposal in the annex has already entered the CML as a form of request for prior approval for the construction of the described below that extends the construction areas allowed at this time by the MDP;

AMI: 14347 | Sitio Vale da Azinheira , Estrada Toy 70, Edifício Cera, Loja R/C

TEL: +351 289 587 578 | Email: info@aportuguesaimobiliaria.com

Powered by Proppy.pt