D'ALMA PORTUGUESA
REAL ESTATE

**+351 289 587 578**
dalmaportuguesa.com

**€ 645 000 | Ref. CA25-201 |**

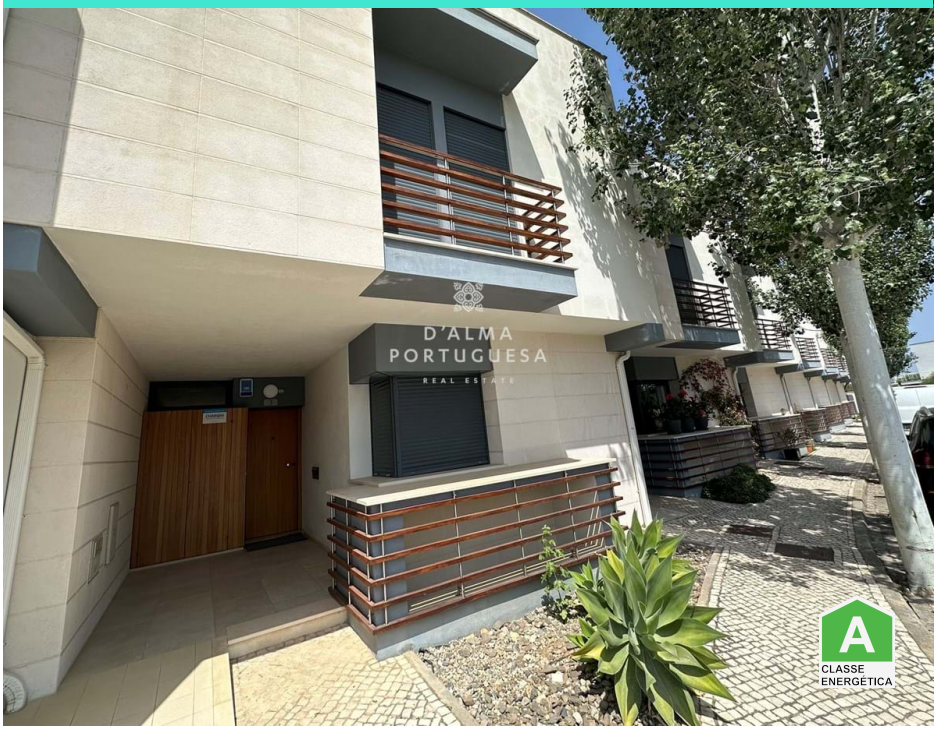

| 5 | 4 | 105 m2 | ✔ | ✔ | 2010 |
|---|---|---|---|---|---|

## House with 3+2 Bedrooms | Garage | Swimming Pool | Vilamoura

Modern style 3+2 bedroom villa for sale in Vilamoura, with garage and swimming pool.

The villa consists of 4 floors, distributed by basement, ground floor, 1st floor and attic.

On the ground floor it consists of an entrance hall with dining/living room with fireplace and AC, closed and equipped kitchen, bedroom with built-in wardrobe, bathroom with shower base and a terrace with 15 m2, equipped with barbecue, bench and cabinets.

On the 1st floor, you will find a suite with built-in wardrobe and hydromassage cabin, plus a bedroom with built-in wardrobe, a bathroom with bathtub and exit to a spacious terrace of 23 m2.

**AMI: 14347 | Sitio Vale da Azinheira , Estrada Toy 70, Edifício Cera, Loja R/C**

**TEL: +351 289 587 578 | Email: info@aportuguesaimobiliaria.com**

Powered by Proppy.pt