D'ALMA PORTUGUESA
REAL ESTATE

+351 289 587 578
dalmaportuguesa.com

€3 300 000 | Ref. CT13-122 |

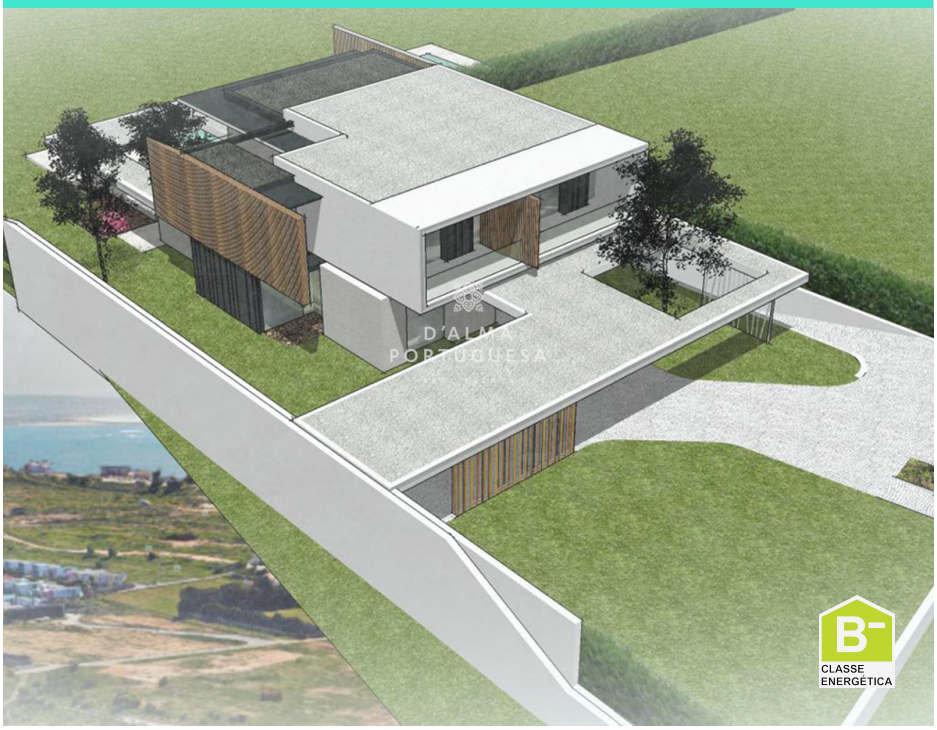

3	4	250 m2	7757 m2	✔	✔

A beautiful, modern exclusive villa with fantastic views and close to the beaches outside of Albufeira

A beautiful, modern exclusive villa with fantastic views and close to the beaches, built to a very high standard that just generates quality and is located in a quiet area on the west side of Albufeira.

The villa is located in a quiet area on an elevated plot giving it privacy with sea and country views, plus some of the Algarve's famous beaches only just a short walking distance away, São Rafael, Arrifes, Coelha, Castello, and Everisto. Also within close distance, you will find some excellent restaurants including the famous Michelin Starred Vila Joya Boutique Hotel,

With the villa being located in the central Algarve, this gives you great access to some of the premier golf courses with the nearest one being the 18-hole course of Salgados which is approxim

AMI: 14347 | Sitio Vale da Azinheira , Estrada Toy 70, Edifício Cera, Loja R/C

TEL: +351 289 587 578 | Email: info@aportuguesaimobiliaria.com

Powered by Proppy.pt